THE UNIVERSITY OF TENNESSEE SYSTEM

ACADEMIC AFFAIRS, RESEARCH AND STUDENT SUCCESS

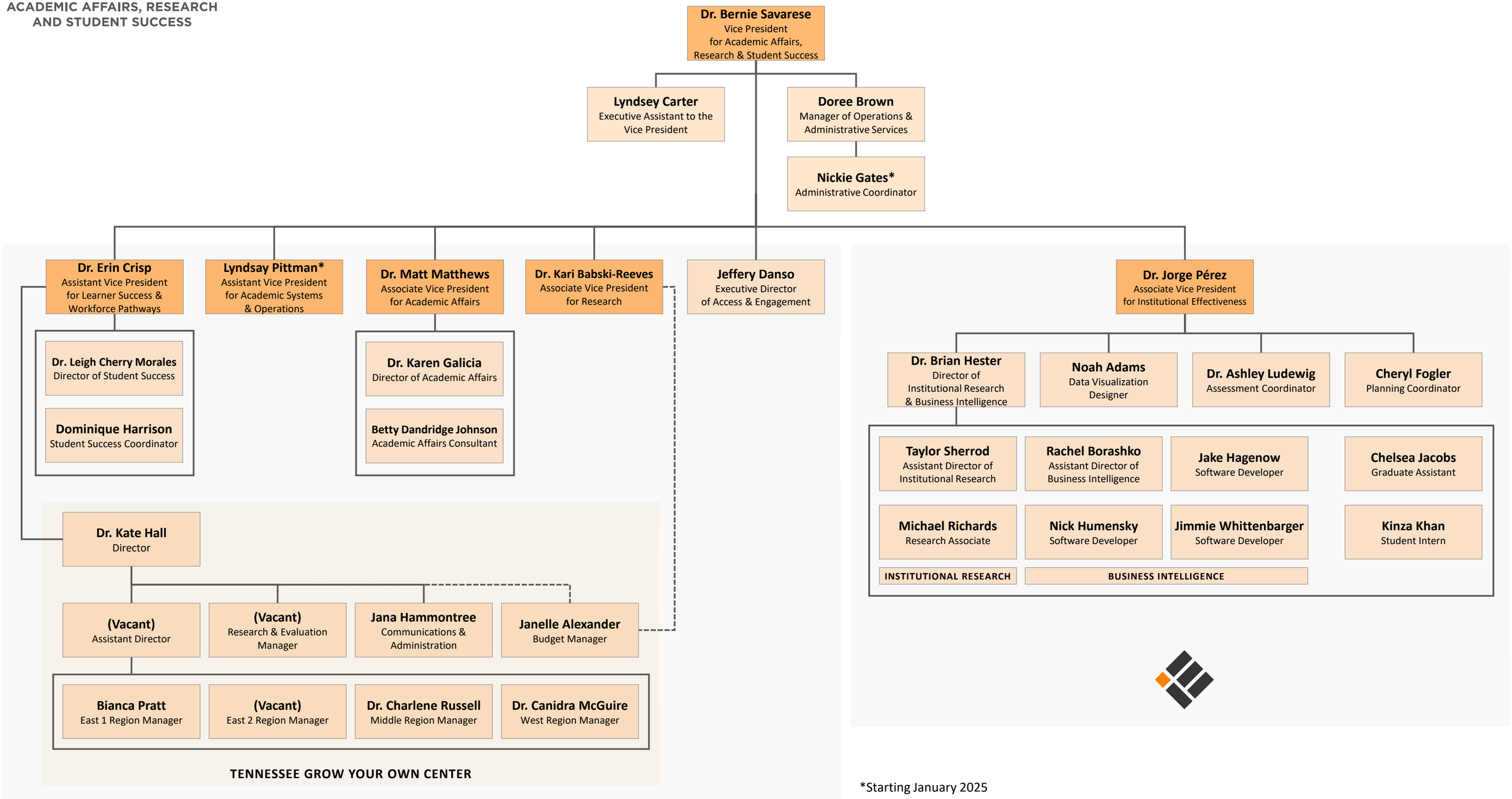

*Starting January 2025

2024-12